

Report No.: CTT180714512EN

Date: Aug. 22, 2018

Page 1 of 4

Applicant: LIMELIGHT ENTERPRISE

Address: 1160 CALIFORNIA AVE CORONA, CA 92881

The following merchandise was (were) submitted and identified by client as:

Sample Name: Zip Out Canvas Tote

Sample Model: C113

Exported to: USA

Sample Quantity: 1

Packaging: N/A

Sample Received Date: Aug. 20, 2018

Completed Date: Aug. 22, 2018

Test Result(s): Please refer to next page(s).

Test Requested and Conclusion(s):

No.	Test Sample	Standard and Requirement	Conclusion(s)
1	Tested materials of submitted samples	Client's requirements on Total Lead (Pb)	PASS
2	Tested materials of submitted samples	California Proposition 65, San Francisco Superior Court, Case No.CGC-10-497729 - Phthalates	PASS
3	Tested materials of submitted samples	Client's requirements on Phthalates(DIDP/ DINP/DNOP)	PASS

Signed for and on Behalf of CTT



Hilary He / Technical Manager
Consumer Testing Technology Co., Ltd.

This test report is issued by the company subject to its General Conditions of Services printed overleaf or available on request and accessible at www.cttlab.com. Attention is drawn to the limitations of liability, indemnification and jurisdictional issues defined therein. Unless otherwise stated the results shown in this report refer only to the sample(s) tested. Without prior written permission of the company, this test report cannot be reproduced, except in full. Any inquiry about this report, please raise from the date of receipt of the report within 30 days, overdue will not be accept. Items marked with "n" means they are not accredited by CNAS, "s" means the item of subcontractor. This report is not in the accredited scope of CMA and cannot be as domestic social impartiality proof data.



Test Result(s):

Total Lead (Pb)

Method:

Metal - With reference to CPSC-CH-E1001-08.3

Nonmetal - With reference to CPSC-CH-E1002-08.3

Surface coating - With reference to CPSC-CH-E1003-09.1, analyzed by Atomic Absorption Spectroscopy (AAS) or Inductively Coupled Plasma Optical Emission Spectroscopy (ICP-OES).

Material No.	Client's Limit (mg/kg)	Result (mg/kg)	Conclusion
1+2	100	N.D.	PASS
3	100	37	PASS

- Note:**
1. mg/kg = milligram per kilogram (ppm).
 2. N.D. = Not Detected (< RL).
 3. RL (Reporting Limit) = 10 mg/kg.
 4. "+" = The test result is obtained from composite testing on materials linked with "+" mark, it is possible that individual test result can be higher if the materials are tested separately. This had been taken in account in the conclusion of this report.

This test report is issued by the company subject to its General Conditions of Services printed overleaf or available on request and accessible at www.cttlab.com. Attention is drawn to the limitations of liability, indemnification and jurisdictional issues defined therein. Unless otherwise stated the results shown in this report refer only to the sample(s) tested. Without prior written permission of the company, this test report cannot be reproduced, except in full. Any inquiry about this report, please raise from the date of receipt of the report within 30 days, overdue will not be accept. Items marked with "n" means they are not accredited by CNAS, "s" means the item of subcontractor. This report is not in the accredited scope of CMA and cannot be as domestic social impartiality proof data.



Test Result(s):

CP65, San Francisco Superior Court, Case No. CGC-10-497729 - Phthalates

Method: With reference to CPSC-CH-C1001-09.3, analyzed by Gas Chromatograph-Mass Spectrometry (GC-MS).

Substances	DBP	BBP	DEHP	Conclusion
CAS No.	84-74-2	85-68-7	117-81-7	
Limit (mg/kg)	1000	1000	1000	
RL (mg/kg)	50	50	50	
Material No.	Result (mg/kg)			
1+2	N.D.	N.D.	N.D.	PASS

Substances	DIDP	DINP	DNOP	Conclusion
CAS No.	26761-40-0 /68515-49-1	28553-12-0 /68515-48-0	117-84-0	
Client's Limit (mg/kg)	1000	1000	1000	
RL (mg/kg)	100	100	50	
Material No.	Result (mg/kg)			
1+2	N.D.	N.D.	N.D.	PASS

- Note:**
1. mg/kg = milligram per kilogram (ppm).
 2. N.D. = Not Detected (< RL).
 3. RL = Reporting Limit.
 4. "+" = The test result is obtained from composite testing on materials linked with "+" mark, it is possible that individual test result can be higher if the materials are tested separately. This had been taken in account in the conclusion of this report.

Test Material List

The following materials apply only to the samples submitted for chemical testing

Material No.	Description	Location
1	Blue plastic	Teeth
2	Beige plastic	Side pocket lining
3	Silvery metal	Slide substrate/zipper puller substrate

This test report is issued by the company subject to its General Conditions of Services printed overleaf or available on request and accessible at www.cttlab.com. Attention is drawn to the limitations of liability, indemnification and jurisdictional issues defined therein. Unless otherwise stated the results shown in this report refer only to the sample(s) tested. Without prior written permission of the company, this test report cannot be reproduced, except in full. Any inquiry about this report, please raise from the date of receipt of the report within 30 days, overdue will not be accept. Items marked with "n" means they are not accredited by CNAS, "s" means the item of subcontractor. This report is not in the accredited scope of CMA and cannot be as domestic social impartiality proof data.



Photo of Sample:

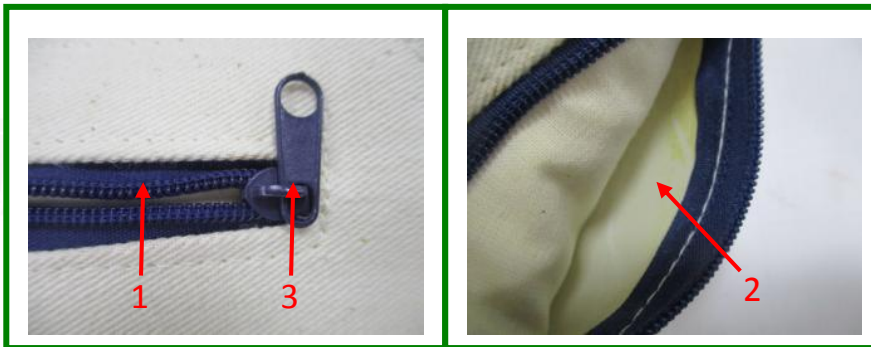

End of Report

This test report is issued by the company subject to its General Conditions of Services printed overleaf or available on request and accessible at www.cttlab.com. Attention is drawn to the limitations of liability, indemnification and jurisdictional issues defined therein. Unless otherwise stated the results shown in this report refer only to the sample(s) tested. Without prior written permission of the company, this test report cannot be reproduced, except in full. Any inquiry about this report, please raise from the date of receipt of the report within 30 days, overdue will not be accept. Items marked with "n" means they are not accredited by CNAS, "s" means the item of subcontractor . This report is not in the accredited scope of CMA and cannot be as domestic social impartiality proof data.