



Test Report



中国认可
国际互认
检测
TESTING
CNAS L3068

Report No.: CTT180714508EN

Date: Aug. 22, 2018

Page 1 of 4

Applicant: LIMELIGHT ENTERPRISE

Address: 1160 CALIFORNIA AVE CORONA, CA 92881

The following merchandise was (were) submitted and identified by client as:

Sample Name: Notebook
Sample Model: S210
Exported to: USA
Sample Quantity: 1
Packaging: N/A
Sample Received Date: Aug. 20, 2018
Completed Date: Aug. 22, 2018

Test Result(s): Please refer to next page(s).

Test Requested and Conclusion(s):

No.	Test Sample	Standard and Requirement	Conclusion(s)
1	Submitted sample	Client's requirements on Total Lead (Pb)	PASS
2	Submitted sample	California Proposition 65, Alameda Superior Court, Case No. RG 13670589 - Phthalates	PASS
3	Submitted sample	Client's requirements on Phthalates (DBP/BBP/ DNOP /DINP/DIDP)	PASS

Signed for and on Behalf of CTT

Hilary He



Hilary He / Technical Manager
Consumer Testing Technology Co., Ltd.

This test report is issued by the company subject to its General Conditions of Services printed overleaf or available on request and accessible at www.cttlab.com. Attention is drawn to the limitations of liability, indemnification and jurisdictional issues defined therein. Unless otherwise stated the results shown in this report refer only to the sample(s) tested. Without prior written permission of the company, this test report cannot be reproduced, except in full. Any inquiry about this report, please raise from the date of receipt of the report within 30 days, overdue will not be accept. Items marked with "n" means they are not accredited by CNAS, "s" means the item of subcontractor . This report is not in the accredited scope of CMA and cannot be as domestic social impartiality proof data.

Dongguan Consumer Testing Technology Co.,Ltd.

No.7, Gongye Beisi Road, Songshanhu High-Tech Industrial Development Park, Dongguan, Guangdong, China.
Tel: 86-0769-8898 9888 Fax:86-0769-8898 8808 E-mail: enquiry@cttlab.com
Website: <http://www.cttlab.com>

Hotline:400 6789 666





Test Report

Report No.: CTT180714508EN

Date: Aug. 22, 2018

Page 2 of 4

Test Result(s):

Total Lead (Pb)

Method:

Metal - With reference to CPSC-CH-E1001-08.3

Nonmetal - With reference to CPSC-CH-E1002-08.3

Surface coating - With reference to CPSC-CH-E1003-09.1, analyzed by Atomic Absorption Spectroscopy (AAS) or Inductively Coupled Plasma Optical Emission Spectroscopy (ICP-OES).

Material No.	Client's Limit (mg/kg)	Result (mg/kg)	Conclusion
1	100	N.D.	PASS
2	100	N.D.	PASS
3	100	N.D.	PASS

- Note:**
1. mg/kg = milligram per kilogram (ppm).
 2. N.D. = Not Detected (< RL).
 3. RL (Reporting Limit) = 10 mg/kg.

This test report is issued by the company subject to its General Conditions of Services printed overleaf or available on request and accessible at www.cttlab.com. Attention is drawn to the limitations of liability, indemnification and jurisdictional issues defined therein. Unless otherwise stated the results shown in this report refer only to the sample(s) tested. Without prior written permission of the company, this test report cannot be reproduced, except in full. Any inquiry about this report, please raise from the date of receipt of the report within 30 days, overdue will not be accept. Items marked with "n" means they are not accredited by CNAS, "s" means the item of subcontractor . This report is not in the accredited scope of CMA and cannot be as domestic social impartiality proof data.

Dongguan Consumer Testing
Technology Co.,Ltd.

No.7, Gongye Beisi Road, Songshanhu High-Tech Industrial Development Park, Dongguan, Guangdong, China.
Tel: 86-0769-8898 9888 Fax:86-0769-8898 8808 E-mail: enquiry@cttlab.com Hotline:400 6789 666
Website: <http://www.cttlab.com>



Test Result(s):

CP65, Alameda Superior Court, Case No. RG 13670589- Phthalates

Method: With reference to CPSC-CH-C1001-09.3, analyzed by Gas Chromatograph-Mass Spectrometer (GC-MS).

Material No.	Substances	CAS No.	Limit (mg/kg)	RL (mg/kg)	Result (mg/kg)	Conclusion
2	DEHP	117-81-7	1000	50	N.D.	PASS
3	DEHP	117-81-7	1000	50	N.D.	PASS

Substances	DBP	BBP	DINP	DNOP	DIDP	Conclusion
CAS No.	84-74-2	85-68-7	28553-12-0 68515-48-0	117-84-0	26761-40-0 68515-49-1	
Client's Limit (mg/kg)	1000	1000	1000	1000	1000	
RL (mg/kg)	50	50	100	50	100	
Material No.	Result (mg/kg)					
2	N.D.	N.D.	N.D.	N.D.	N.D.	PASS
3	N.D.	N.D.	N.D.	N.D.	N.D.	PASS

- Note:**
1. mg/kg = milligram per kilogram (ppm).
 2. N.D. = Not Detected (< RL).
 3. RL = Reporting Limit.

Test Material List

The following materials apply only to the samples submitted for chemical testing

Material No.	Description	Location
1	White fabric with multicolor printing	Notebook ecderon
2	Black fabric with black plastic	Notebook ecderon
3	Black fibre with black rubber	Elastic

This test report is issued by the company subject to its General Conditions of Services printed overleaf or available on request and accessible at www.cttlab.com. Attention is drawn to the limitations of liability, indemnification and jurisdictional issues defined therein. Unless otherwise stated the results shown in this report refer only to the sample(s) tested. Without prior written permission of the company, this test report cannot be reproduced, except in full. Any inquiry about this report, please raise from the date of receipt of the report within 30 days, overdue will not be accept. Items marked with "n" means they are not accredited by CNAS, "s" means the item of subcontractor . This report is not in the accredited scope of CMA and cannot be as domestic social impartiality proof data.



Photo of Sample:

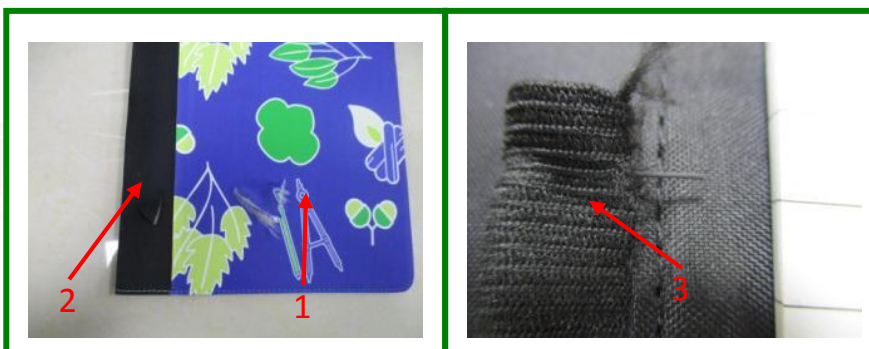

End of Report

This test report is issued by the company subject to its General Conditions of Services printed overleaf or available on request and accessible at www.cttlab.com. Attention is drawn to the limitations of liability, indemnification and jurisdictional issues defined therein. Unless otherwise stated the results shown in this report refer only to the sample(s) tested. Without prior written permission of the company, this test report cannot be reproduced, except in full. Any inquiry about this report, please raise from the date of receipt of the report within 30 days, overdue will not be accept. Items marked with "n" means they are not accredited by CNAS, "s" means the item of subcontractor . This report is not in the accredited scope of CMA and cannot be as domestic social impartiality proof data.